

Dated: 23-11-2020 21:04

Top Trade

NIFTY - 12926

Sup 12890-12825 Res 13000-13070

BANKNIFTY - 29024

Sup 28850-28550 Res 29200-29550

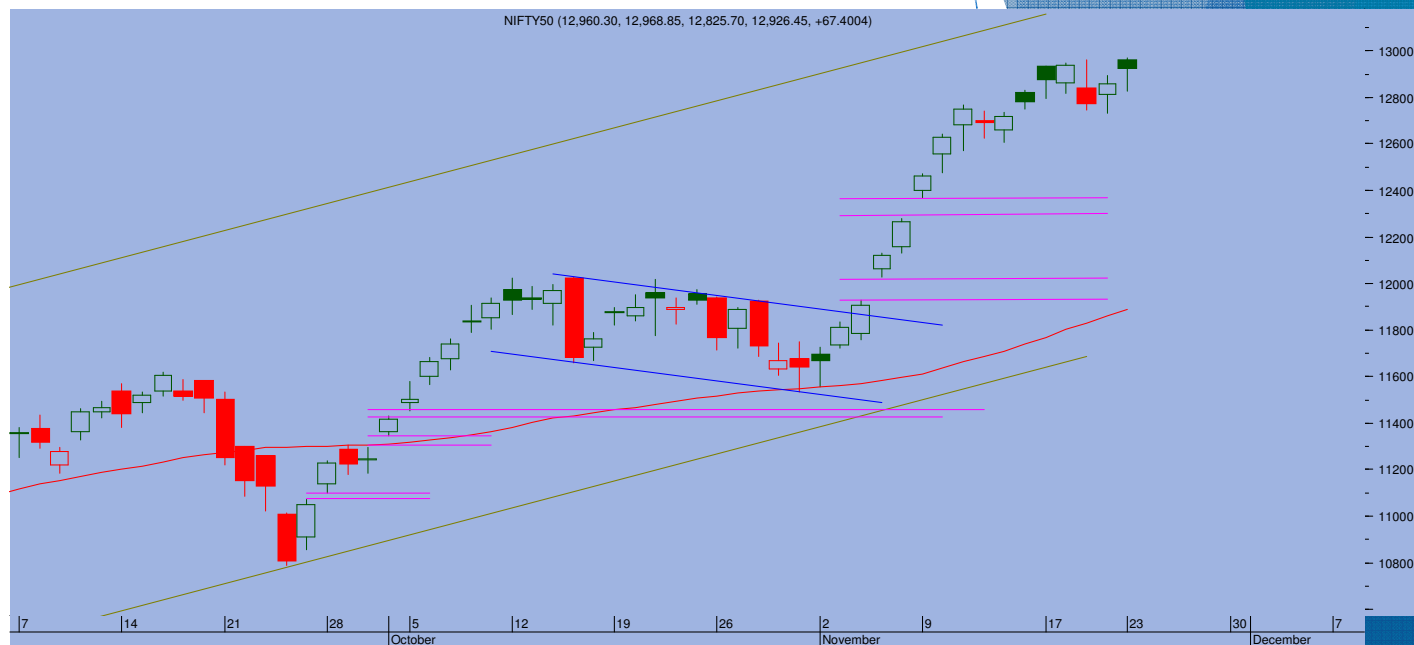

- As traders are eyeing 13000 levels in the Nov expiry, Nifty gained 67 points to end at 12926. It touched a fresh high of 12968 but closed just a shadow off it.
- For past five days, it has been trading inside this 200 point range. A long lower shadow was formed as index searched for the highest closing. The rally has broad based further in to mid and small cap stocks. With Nifty firmly trading at new highs decisively and not giving up anything indicates that the underlying strength is set to take it further higher.
- Immediately, 13000 is expected to act as a psychological barrier. It looks like that the index could be seen consolidating inside the prevailing trading range for next few days and then breakout decisively past 13000 and move towards 13200 range
- On the lower side, 12890-12825 act as near term support levels.

TRADE WHIZARD4504

Scrip	B/S	Rate	S/L	Tgt1	Tgt2	Remarks
Bata India1 Fut	Buy	1505	1490	1525	1532	1 Day
Cummins India1 Fut	Buy	512	507	518	522	1 Day
IGL1 Fut	Buy	450	444	458	462	1 Day

PIVOT POINTS

Security Name	CMP	Pivot	S1	S2	S3	R1	R2	R3	OI %
*BANKNIFTY 1	29010	29151	28661	28312	27823	29500	29990	30339	NA
*NIFTY1 1	12934	12913	12847	12759	12693	13000	13066	13154	NA
AXISBANK 1	597	602	589	582	569	609	622	629	NA
BHARTIARTL 1	478	480	474	469	462	485	492	496	NA
BPCL 1	395	391	386	378	373	399	404	412	NA
HDFC 1	2257	2278	2208	2159	2089	2327	2396	2445	NA
HDFC BANK - 1	1394	1396	1373	1351	1328	1418	1441	1463	NA
HPCL 1	216	215	214	212	211	217	219	220	NA
ICICI BANK – 1	469	473	463	458	448	479	489	495	NA
INDUSINDBK 1	848	854	827	807	781	874	900	921	NA
INFY1 1	1142	1131	1115	1089	1074	1157	1172	1199	NA
KOTAKBANK 1	1888	1883	1869	1850	1835	1902	1917	1936	NA
LT 1	1126	1133	1117	1107	1091	1142	1158	1167	NA
MARUTI – 1	6983	6984	6932	6882	6830	7034	7086	7136	NA
REL INDS 1	1956	1953	1931	1907	1885	1978	2000	2024	NA
SBI 1	239	241	236	233	228	244	249	252	NA
TATASTEEL 1	543	542	538	532	527	548	553	558	NA
TCS - 1	2724	2706	2681	2638	2613	2749	2774	2816	NA



Prepared by:
Nirav Vakharia, Head Research
Share India Securities Limited
14, Dayanand Vihar, 1 Kakardooma Metro Station, Delhi-110092
Email: research@shareindia.co.in
SEBI Research Analyst Reg no. INH100005011

Disclosure:

We, research team at Share India Securities Ltd. (SISL), authors and the names subscribed to this report, hereby certify that all of the views expressed in this research report accurately reflect our views about the subject issuer(s) or securities. SISL has no material adverse disciplinary history as on the date of publication of this report. We also certify that no part of our compensation was, is, or will be directly or indirectly related to the specific recommendation(s) or view(s) in this report.

Research Analyst or his/her relative or SISL may have any financial interest in the subject company. Also Research Analyst or his relative or SISL or its Associate may have beneficial ownership of 1% or more in the subject company at the end of the immediately preceding the date of publication of the Research Report. Further Research Analyst or his relative or SISL or its associate does not have any material conflict of interest.

SISL is a SEBI Registered Research Analyst having registration no. INH100005011.

Disclaimer:

This report has been prepared by SISL and is meant for sole use by the recipient and not for circulation. The information and opinions contained herein have been compiled or arrived at, based upon information obtained in good faith from sources believed to be reliable. Such information has not been independently verified and no guaranty, representation of warranty, express or implied, is made as to its accuracy, completeness or correctness. All such information and opinions are subject to change without notice. This document is for information purposes only. Descriptions of any company or companies or their securities mentioned herein are not intended to be complete and this document is not, and should not be construed as an offer or solicitation of an offer, to buy or sell any securities or other financial instruments.

This report is not directed to, or intended for display, downloading, printing, reproducing or for distribution to or use by, any person or entity who is a citizen or resident or located in any locality, state, country or other jurisdiction where such distribution, publication, reproduction, availability or use would be contrary to law or regulation or what would subject SISL or its affiliates to any registration or licensing requirement within such jurisdiction.

If this report is inadvertently sent or has reached any individual in such country, especially, USA, the same may be ignored and brought to the attention of the sender. This document may not be reproduced, distributed or published for any purposes without prior written approval of SISL.

Foreign currencies denominated securities, wherever mentioned, are subject to exchange rate fluctuations, which could have an adverse effect on their value or price, or the income derived from them. In addition, investors in securities such as ADRs, the values of which are influenced by foreign currencies effectively assume currency risk.

It should not be considered to be taken as an offer to sell or a solicitation to buy any security. SISL may from time to time solicit from, or perform broking, or other services for, any company mentioned in this mail and/or its attachments.

SISL and its affiliated company(ies), their directors and employees may; (a) from time to time, have a long or short position in, and buy or sell the securities of the company(ies) mentioned herein or (b) be engaged in any other transaction involving such securities and earn brokerage or other compensation or act as a market maker in the financial instruments of the company(ies) discussed herein or act as an advisor or lender/borrower to such company(ies) or may have any other potential conflict of interests with respect to any recommendation and other related information and opinions.

SISL, its directors, analysts or employees do not take any responsibility, financial or otherwise, of the losses or the damages sustained due to the investments made or any action taken on basis of this report, including but not restricted to, fluctuation in the prices of shares and bonds, changes in the currency rates, diminution in the NAVs, reduction in the dividend or income, etc.

SISL and other group companies, its directors, associates, employees may have various positions in any of the stocks, securities and financial instruments dealt in the report, or may make sell or purchase or other deals in these securities from time to time or may deal in other securities of the companies / organizations described in this report.

SISL or its associates might have managed or co-managed public offering of securities for the subject company or might have been mandated by the subject company for any other assignment in the past twelvemonths.

SISL or its associates might have received any compensation from the companies mentioned in the report during the period preceding twelve months from t date of this report for services in respect of managing orco-managing public offerings, corporate finance, investment banking or merchant banking, brokerage services or other advisory service in a merger or specific transaction in the normal course of business.

SISL or its analysts did not receive any compensation or other benefits from the companies mentioned in the report or third party in connection with preparation of the research report. Accordingly, neither SISL nor Research Analysts have any material conflict of interest at the time of publication of this report. Compensation of our Research Analysts is not based on any specific merchant banking, investment banking or brokerage service transactions. SISL may have issued other reports that are inconsistent with and reach different conclusion from the information presented in this report.