

Date: 02-11-2017 18:10

## NIFTY 10423 (-17)

Markets saw a cool down of sorts, as it consolidated yesterday's big gains. Nifty ended 17 points lower at 10423 as it failed to attract follow up buying.

A small black candle was formed near the top of yesterday's high as Nifty consolidated inside a small range. While the momentum remains fairly strong, such range bound trend could continue for tomorrow as well which being the last day of the week. For now 10460-10420-10383 is the trading range. While the index is almost trading near its near term target level of 10500, it seems that the index could test upper range towards next week. We suggest booking profits near 10500 levels.

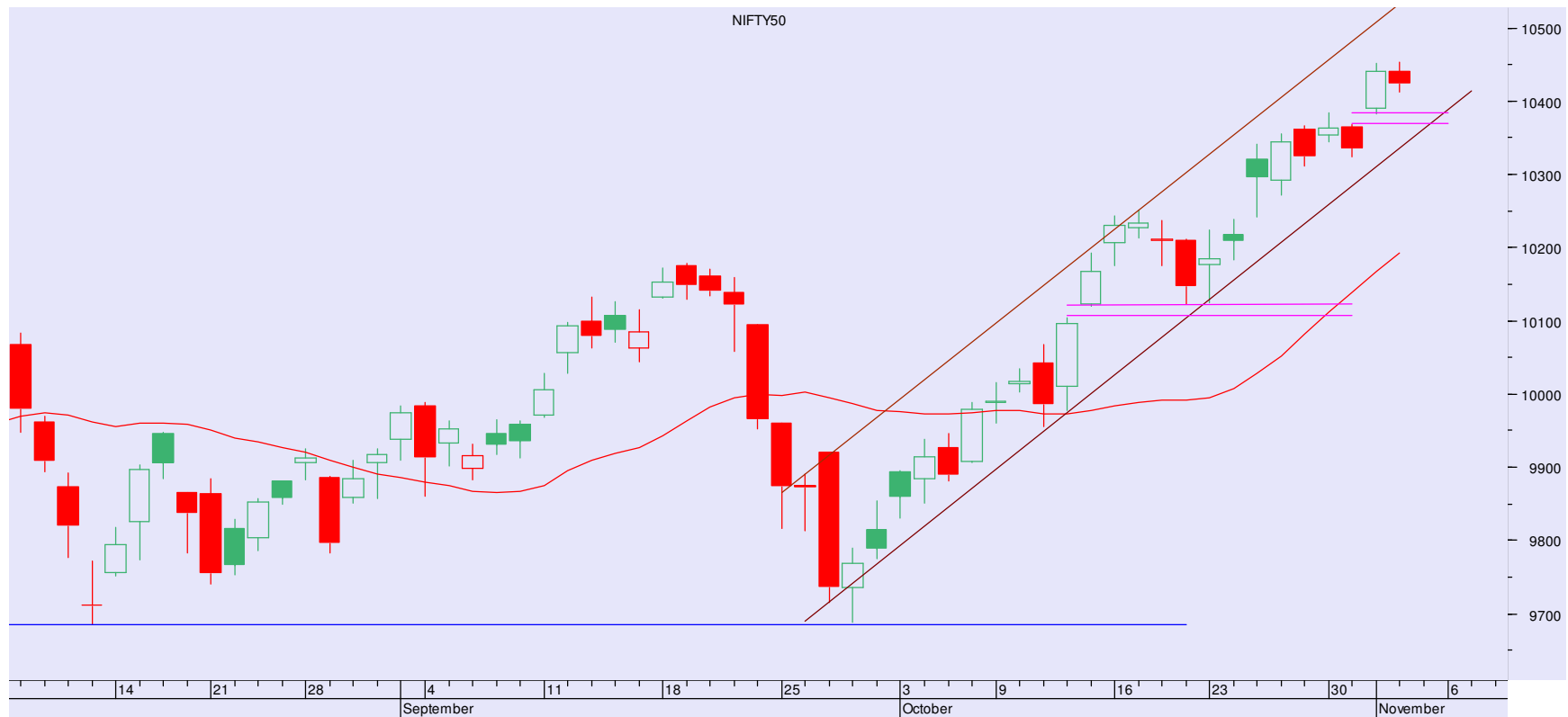

## PIVOT TABLE

SCRIP	Close	Pivot	S1	S2	S3	R1	R2	R3	% OI Change
BANKNIFTY1	25469	25497	25384	25300	25187	25581	25694	25778	-2.48
NIFTY1	10455	10454	10434	10414	10395	10474	10493	10514	4.38
AXISBANK1	532	532	527	522	517	537	542	548	-0.06
BAJFINANCE1	1818	1819	1810	1802	1793	1827	1836	1844	1.09
DHFL1	654	655	645	635	625	664	674	684	1.54
DLF1	209	208	206	203	201	211	213	216	0.54
HDFC1	1766	1764	1753	1740	1730	1777	1787	1800	-3.03
HDFCBANK1	1822	1823	1815	1807	1799	1830	1839	1846	2.07
HINDALCO1	273	273	268	263	258	278	282	287	8.11
IBULHSGFIN1	1238	1243	1228	1217	1202	1254	1269	1280	4.26
ICICIBANK1	315	315	311	307	303	319	324	328	4.88
INDUSINDBK1	1636	1641	1628	1620	1607	1649	1661	1669	3.65
ITC1	267	268	266	264	262	270	273	274	4.56
RELIANCE1	951	952	946	940	934	957	964	969	1.67
SBIN1	316	318	313	310	304	321	327	330	2.29
TATASTEEL1	711	708	704	697	692	715	720	727	2.22
VEDL1	342	342	338	335	332	345	348	352	-0.53
YESBANK1	322	322	319	316	313	325	328	331	-0.21

## TRADE WIZARD

SCRIP	B/S	CMP	S/L	Tgt 1	Tgt 2	Remarks
IDEA	Buy	107	99	116	120	2-3 days
Wockhardt	Buy	670	648	700	710	2 days
GHCL	Buy	250	230	275	285	1 week

Share India Securities Limited  
14, Dayanand Vihar, Near Kakardooma Metro Station,  
Delhi-110092  
[research@shareindia.co.in](mailto:research@shareindia.co.in)  
SEBI Research Analyst Reg no. INH100005011

**Disclosure:**

We, research team at Share India Securities Ltd. (SISL), authors and the names subscribed to this report, hereby certify that all of the views expressed in this research report accurately reflect our views about the subject issuer(s) or securities. SISL has no material adverse disciplinary history as on the date of publication of this report. We also certify that no part of our compensation was, is, or will be directly or indirectly related to the specific recommendation(s) or view(s) in this report.

Research Analyst or his/her relative or SISL may have any financial interest in the subject company. Also Research Analyst or his relative or SISL or its Associate may have beneficial ownership of 1% or more in the subject company at the end of the month immediately preceding the date of publication of the Research Report. Further Research Analyst or his relative or SISL or its associate does not have any material conflict of interest.

SISL is a SEBI Registered Research Analyst having registration no. INH100005011.

**Disclaimer:**

This report has been prepared by SISL and is meant for sole use by the recipient and not for circulation. The information and opinions contained herein have been compiled or arrived at, based upon information obtained in good faith from sources believed to be reliable. Such information has not been independently verified and no guaranty, representation of warranty, express or implied, is made as to its accuracy, completeness or correctness. All such information and opinions are subject to change without notice. This document is for information purposes only. Descriptions of any company or companies or their securities mentioned herein are not intended to be complete and this document is not, and should not be construed as an offer or solicitation of an offer, to buy or sell any securities or other financial instruments.

This report is not directed to, or intended for display, downloading, printing, reproducing or for distribution to or use by, any person or entity who is a citizen or resident or located in any locality, state, country or other jurisdiction where such distribution, publication, reproduction, availability or use would be contrary to law or regulation or what would subject SISL or its affiliates to any registration or licensing requirement within such jurisdiction.

If this report is inadvertently sent or has reached any individual in such country, especially, USA, the same may be ignored and brought to the attention of the sender. This document may not be reproduced, distributed or published for any purposes without prior written approval of SISL.

Foreign currencies denominated securities, wherever mentioned, are subject to exchange rate fluctuations, which could have an adverse effect on their value or price, or the income derived from them. In addition, investors in securities such as ADRs, the values of which are influenced by foreign currencies effectively assume currency risk.

It should not be considered to be taken as an offer to sell or a solicitation to buy any security. SISL may from time to time solicit from, or perform broking, or other services for, any company mentioned in this mail and/or its attachments.

SISL and its affiliated company(ies), their directors and employees may; (a) from time to time, have a long or short position in, and buy or sell the securities of the company(ies) mentioned herein or (b) be engaged in any other transaction involving such securities and earn brokerage or other compensation or act as a market maker in the financial instruments of the company(ies) discussed herein or act as an advisor or lender/borrower to such company(ies) or may have any other potential conflict of interests with respect to any recommendation and other related information and opinions.

SISL, its directors, analysts or employees do not take any responsibility, financial or otherwise, of the losses or the damages sustained due to the investments made or any action taken on basis of this report, including but not restricted to, fluctuation in the prices of shares and bonds, changes in the currency rates, diminution in the NAVs, reduction in the dividend or income, etc.

SISL and other group companies, its directors, associates, employees may have various positions in any of the stocks, securities and financial instruments dealt in the report, or may make sell or purchase or other deals in these securities from time to time or may deal in other securities of the companies / organizations described in this report.

SISL or its associates might have managed or co-managed public offering of securities for the subject company or might have been mandated by the subject company for any other assignment in the past twelvemonths.

SISL or its associates might have received any compensation from the companies mentioned in the report during the period preceding twelve months from the date of this report for services in respect of managing or co-managing public offerings, corporate finance, investment banking or merchant banking, brokerage services or other advisory service in a merger or specific transaction in the normal course of business.

SISL or its analysts did not receive any compensation or other benefits from the companies mentioned in the report or third party in connection with preparation of the research report. Accordingly, neither SISL nor Research Analysts have any material conflict of interest at the time of publication of this report. Compensation of our Research Analysts is not based on any specific merchant banking, investment banking or brokerage service transactions. SISL may have issued other reports that are inconsistent with and reach different conclusion from the information presented in this report.

Research entity has not been engaged in market making activity for the subject company. Research analyst has not served as an officer, director or employee of the subject company. We have not received any compensation/benefits from the subject company or third party in connection with the Research Report.