

**Index Level**

Index	Close	S1	S2	R1	R2
NIFTY	17769	17852	17586	17816	17864
BANKNIFTY	42666	42393	42120	42826	42985

**Nifty Snapshot**

Description	24-April	21-April
Nifty Spot	17743	17624
Nifty April	17769	17657
Nifty May	17950	17950
MACD (12,26,9)	89.15	82.90
RSI (14)	60.72	56.04
50 Day SMA	17,504	17,509
100 Day SMA	17,838	17,854
200 Day SMA	17,615	17,596

**Nifty Option OI Concentration**

\*Figure in Lakhs\*

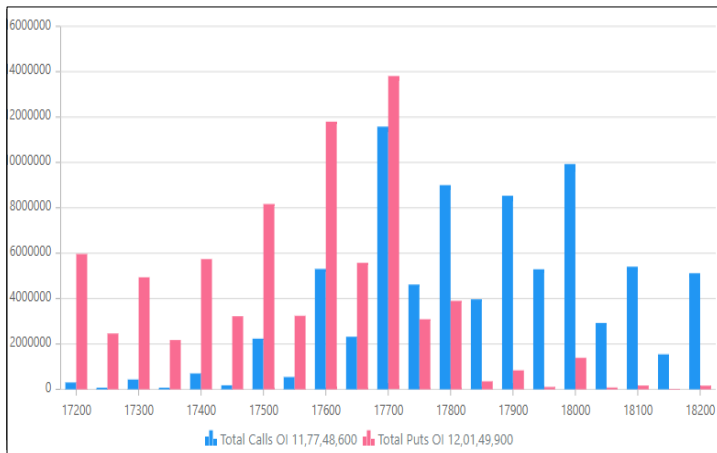
**Nifty Option OI Change**

\*Figure in Lakhs\*

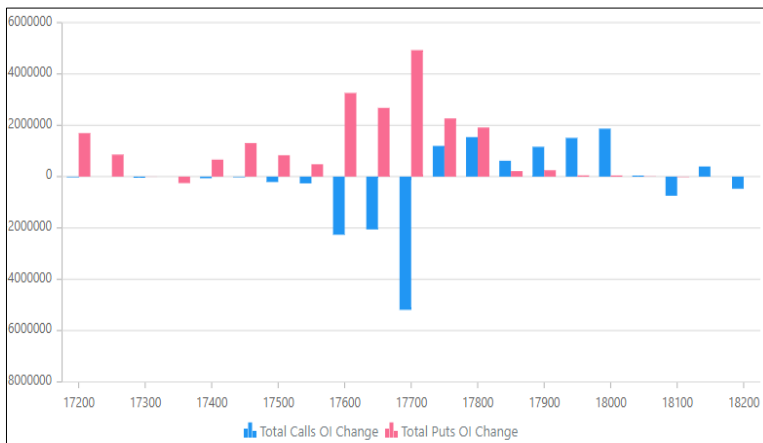
**Nifty Outlook**
**SGX 17,787 (28)**

Today the markets are likely to open on a positive note. Singapore Nifty and other Asian markets are trading in green zone. The coming session is likely to witness a range of 17600 on declines and 17900 on advances.

**Stock is in ban period**

None

**Sentiment Indicator**

	24-April	21-April	20-April	19-April	18-April
NIFTY Discount/Premium	26	33	27	51.85	76
COST OF CARRY%	0.26	0.18	0.15	0.29	0.43
PCR(OI)	1.02	0.81	0.63	1.24	1.10
PCR(VOL)	1	0.93	0.95	0.94	0.98
A/D RATIO (Nifty 50)	2.3	1.01	0.58	2.84	2.33
A/D RATIO (All Stocks)	1.17	0.60	0.81	3.00	4.13
ATM IV, CE	8.27	8.27	11.03	11.79	9.4
VIX	11.6	11.6	12.15	12.27	12.60
ATM IV, PE	9.12	9.12	11.67	13.39	11.46

\*All Future Stock

**Nifty v/s OI**

Date	Nifty	% Change	Open Interest	% Change
24-April	17769	0.69%	9869650	8.39%
21-April	17657	0.01%	9106000	-1.65%
20-April	17645	-0.38%	9477700	3.79%
19-April	17712.35	-0.27%	9131350	-2.18%
18-April	17760.1	-0.67%	9334400	-1.31%
17-April	17879.65	0.12%	9458050	+1.74%
15-April	17858.25	0.13%	9296000	-0.34%

**Fund Flow (FII/DII)**

Description	Net investment (in cr)
FII CASH	-412.27
DII CASH	+1177.18
FII IDX FUTURE	+1113.22
FII IDX OPTION	-11765.46
FII STK FUT	+1311.80
FII STK OPTION	+143.01

### FII's activity in Nifty future

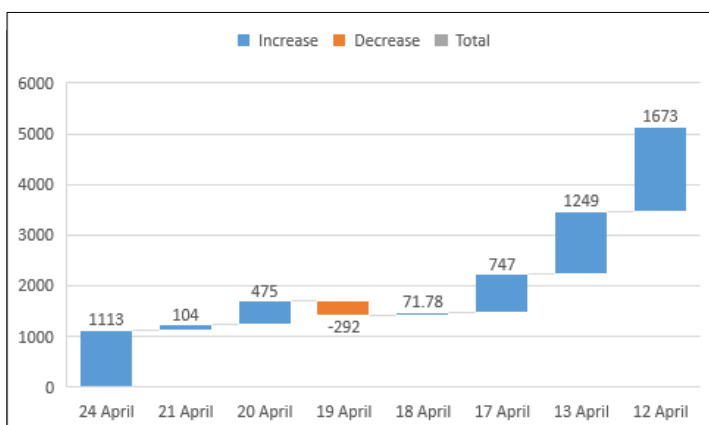

\*Amt in Crores\*

### Nifty discount / premium

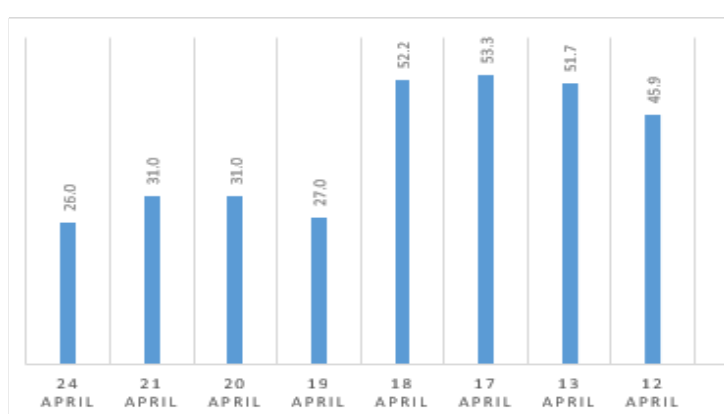

### Top 10 long build up stocks

Scrip	LTP	%Chg	OI	%ChgOI
INDUSINDBK 27APR2023	1104.7	-1.19	20493900	15.65
DALBHARAT 27APR2023	1936	0.67	2054500	13.26
HAVELLS 27APR2023	1204	-0.37	5479000	10.5
NIFTY 27APR2023	17768.95	0.63	9869650	8.39
L&TFH 27APR2023	90.3	3.14	73828252	7.97
PIIND 27APR2023	3112.65	-2.55	1944000	7.79
POWERGRID 27APR2023	232.45	0.39	27985500	7.71
MANAPPURAM 27APR2023	128.6	1.62	40368000	7.51
APOLLOHOSP 27APR2023	4385.5	0.44	1292375	7.33
HDFC 27APR2023	2788.25	1.01	19353600	7.02

### Top 10 short build up stocks

Scrip	LTP	%Chg	OI	%ChgOI
MUTHOOTFIN 27APR2023	1022	-1.2	5734850	-24.26
LICHSGFIN 27APR2023	339.25	2.29	11088000	-22.72
CHAMBLFERT 27APR2023	275.6	-0.81	3306000	-17.85
ABFRL 27APR2023	222.55	1.25	17269200	-17.38
TRENT 27APR2023	1382.65	-0.21	3046000	-16.56
INDUSTOWER 27APR2023	139.65	0.11	22310400	-16.18
RAMCOCEM 27APR2023	725.35	0.28	3021750	-15.82
WHIRLPOOL 27APR2023	1322.75	-0.1	670250	-15.08
DEEPAKNTR 27APR2023	1841.4	0.49	1300250	-14.78
IRCTC 27APR2023	603.9	0.1	10602375	-14.63

### Indices to out perform

Scrip	Closing	% change
PSU Bank	3984.20	+2.61
Realty	428	+1.06
I.T.	27013.65	+0.71
FMCG	46943.05	+0.48

### Indices to under perform

Scrip	Closing	%change
Media	1684.30	-1.31
Pharma	12454.35	-0.73
Auto	12893.35	-0.04
Energy	23207.40	-0.09

### Stocks to out perform

Scrip	Closing	% change
HDFCLIFE	547.55	+6.67
BBTC	977.85	+5.72
TATA CONSUMER	732.55	+4.59
ENDURANCE	1282.40	+3.92

### Stocks to under perform

Scrip	Closing	%change
Adani Green	887.10	-3.18%
Yes Bank	15.70	-3.09%
Adanitransm.	965.10	-3.00%
ATGL	891.15	-2.90%

### Top 10 High PCR Ratio Stocks

Scrip	Put	Call	P/C Ratio
TATACOMM	2897500	1777000	1.63
FINNIFTY	45837920	30130640	1.52
BANKNIFTY	55639250	44411075	1.25
BAJAJ-AUTO	2901000	2333500	1.24
NIFTY	163903075	144913850	1.13
AUBANK	9195000	8749000	1.05
VEDL	23530000	22750000	1.03
BANDHANBNK	14941800	14787000	1.01
GODREJPROP	2154325	2126275	1.01
BANKBARODA	48010950	47993400	1

### Top 10 Low PCR Ratio Stocks

Description	Put	Call	P/C Ratio
ABBOTINDIA	7120	65960	0.11
RAMCOCEM	220150	1288600	0.17
SHREECEM	35000	197300	0.18
SBILIFE	844500	3999000	0.21
HONAUT	2025	8685	0.23
IPCALAB	163800	657800	0.25
TORNTPHARM	105500	407000	0.26
CROMPTON	744000	2776500	0.27
MFSL	414700	1511250	0.27
ALKEM	49200	175200	0.28

### Top 30 High Delivery Stocks

Company	Deliverable Qty	Traded Qty	% Dly Qty To Trd Qty
SUNDARMFIN	46803	48757	95.99
FLUOROCHEM	319916	342377	93.44
KEC	779808	841429	92.68
KAJARIACER	137396	157332	87.33
AJANTPHARM	66950	78546	85.24
KFINTECH	249226	292698	85.15
MSUMI	3262020	3887252	83.92
NAM-INDIA	321514	383879	83.75
ASTERDM	384733	472717	81.39
CCL	147311	183443	80.3
LAXMIMACH	9089	11443	79.43
CERA	11898	15200	78.28
BCG	19773380	25729451	76.85
RAINBOW	133790	174264	76.77
VBL	1384917	1807712	76.61
NYKAA	13623903	17843321	76.35
BHARTIARTL	3405157	4524208	75.27
SANOFI	17808	23952	74.35
CIPLA	2568331	3481218	73.78
MEDANTA	160492	218984	73.29
HINDUNILVR	883812	1206288	73.27
JSL	485985	665410	73.04
GALAXYSURF	26363	36179	72.87
ATUL	20577	28429	72.38
MANYAVAR	112882	156178	72.28
TMB	35862	49655	72.22
VMART	13418	18658	71.92
INFY	6169479	8691352	70.98
TORNTPHARM	309880	441046	70.26
PRESTIGE	585893	834820	70.18

### 52-week high stocks

Company	Price (Rs)	Day High
Cyient	1,159.65	1,193.70
ITC	408.25	409
Alkem Laboratories	3,409	3,462.35
Godrej Consumer Prod	987.15	990.75
Bajaj Auto	4,308.30	4,337
Anupam Rasayan India	1,059.80	1,076.80
Axita Cotton	73.75	74.05
Global Surfaces	215.2	216.3
Zydus Lifesciences	518.75	520.65
Apar Inds	2,837.75	2,885

**52-week low stocks**

Company	Price	Day's Low
FSN E-Commerce	120.6	120.15
Aavas Financiers	1,579	1,562.10
India Glycols	539.35	537.1
Indoco Remedies	310	307.3
GRM Overseas	169.2	164.75
EKI Energy Services	436.25	436.25
BEML Land Assets	246.1	246.1
Tashi India	116.5	116
Sancode Technologies	57.36	52.14
Punjab Chem. & Corp	808.7	806

VP – Head Research - Dr. Ravi Singh  
Mob: +919810313561  
Email ID: ravi.singh@shareindia.com

**Disclosure:**

We, research team at Share India Securities Ltd. (SISL), authors and the names subscribed to this report, hereby certify that all of the views expressed in this research report accurately reflect our views about the subject issuer(s) or securities. SISL has no material adverse disciplinary history as on the date of publication of this report. We also certify that no part of our compensation was, is, or will be directly or indirectly related to the specific recommendation(s) or view(s) in this report.

We state that Research Analyst or his/her relative or SISL may have any financial interest in the subject company. Also Research Analyst or his relative or SISL or its Associate may have beneficial ownership of 1% or more in the subject company at the end of the month immediately preceding the date of publication of the Research Report.

Further, Research Analyst or his relative or SISL or its associate a) does not have any material conflict of interest at the time of publication of the research report; b) has not managed or co-managed public offering of securities for the subject company in the past twelve months; c) has not received any compensation for investment banking or merchant banking or brokerage services or for any other product/s or service/s or for any other reason whatsoever from the subject company in the past twelve months; d) has not received any compensation or other benefits from the subject company or third party in connection with the research report; e) has not served as an officer, director or employee of the subject company; and f) has not been engaged in market making activity for the subject company.

SISL is a SEBI Registered Research Analyst having registration no. INH100005011.

**Disclaimer:**

This report has been prepared by SISL and is meant for sole use by the recipient and not for circulation. The information and opinions contained herein have been compiled or arrived at, based upon information obtained in good faith from sources believed to be reliable.

Such information has not been independently verified and no guaranty, representation of warranty, express or implied, is made as to its accuracy, completeness or correctness. All such information and opinions are subject to change without notice. This document is for information purposes only. Descriptions of any company or companies or their securities mentioned herein are not intended to be complete and this document is not, and should not be construed as an offer or solicitation of an offer, to buy or sell any securities or other financial instruments.

This report is not directed to, or intended for display, downloading, printing, reproducing or for distribution to or use by, any person or entity who is a citizen or resident or located in any locality, state, country or other jurisdiction where such distribution, publication, reproduction, availability or use would be contrary to law or regulation or what would subject SISL or its affiliates to any registration or licensing requirement within such jurisdiction.

If this report is inadvertently sent or has reached any individual in such country, especially, USA, the same may be ignored and brought to the attention of the sender. This document may not be reproduced, distributed or published for any purposes without prior written approval of SISL.

Foreign currencies denominated securities, wherever mentioned, are subject to exchange rate fluctuations, which could have an adverse effect on their value or price, or the income derived from them. In addition, investors in securities such as ADRs, the values of which are influenced by foreign currencies effectively assume currency risk.

It should not be considered to be taken as an offer to sell or a solicitation to buy any security. SISL may from time to time solicit from, or perform broking, or other services for, any company mentioned in this mail and/or its attachments.

SISL and its affiliated company(s), their directors and employees may; (a) from time to time, have a long or short position in, and buy or sell the securities of the company(s) mentioned herein or (b) be engaged in any other transaction involving such securities and earn brokerage or other compensation or act as a market maker in the financial instruments of the company(s) discussed herein or act as an advisor or lender/borrower to such company(s) or may have any other potential conflict of interests with respect to any recommendation and other related information and opinions.

SISL, its directors, analysts or employees do not take any responsibility, financial or otherwise, of the losses or the damages sustained due to the investments made or any action taken on basis of this report, including but not restricted to, fluctuation in the prices of shares and bonds, changes in the currency rates, diminution in the NAVs, reduction in the dividend or income, etc.

SISL and other group companies, its directors, associates, employees may have various positions in any of the stocks, securities and financial instruments dealt in the report, or may make sell or purchase or other deals in these securities from time to time or may deal in other securities of the companies / organizations described in this report.

SISL is a Member of National Stock Exchange of India Limited (NSE), BSE Ltd (Bombay Stock Exchange), Multi Commodity Exchange of India Limited (MCX), National Commodity and Derivatives Exchange Limited (NCDEX), Indian Commodity Exchange Limited (ICEX) and has Depository Participant affiliation with Central Depositories Services (India) Limited (CDSL). It is a SEBI registered Portfolio Manager and SEBI registered Research Analyst [SEBI Reg. No. INB/F/E 231079832, INB/F/E 011079838, IN-DP-32-2015, AMFI Reg. No. ARN: 78041, SEBI Research Analyst Reg. No.: INH100005011, CIN - L67120G1994PLC115132 ]